

CRUISe: Composition of Rich User Interface Services

MOTIVATION

- Web as application platform (SaaS, Mashups)
- Backend: Reusable data and business logic through loosely coupled, distributed web services
- Frontend: Costly development and maintenance
 - » Heterogeneous technologies and platforms
 - » Heterogeneous users, devices, and situations

VISION

- Services at the presentation layer
- **Universal Composition** of mashups from distributed services at different application layers
- Context-aware selection and integration of backend and frontend services at runtime

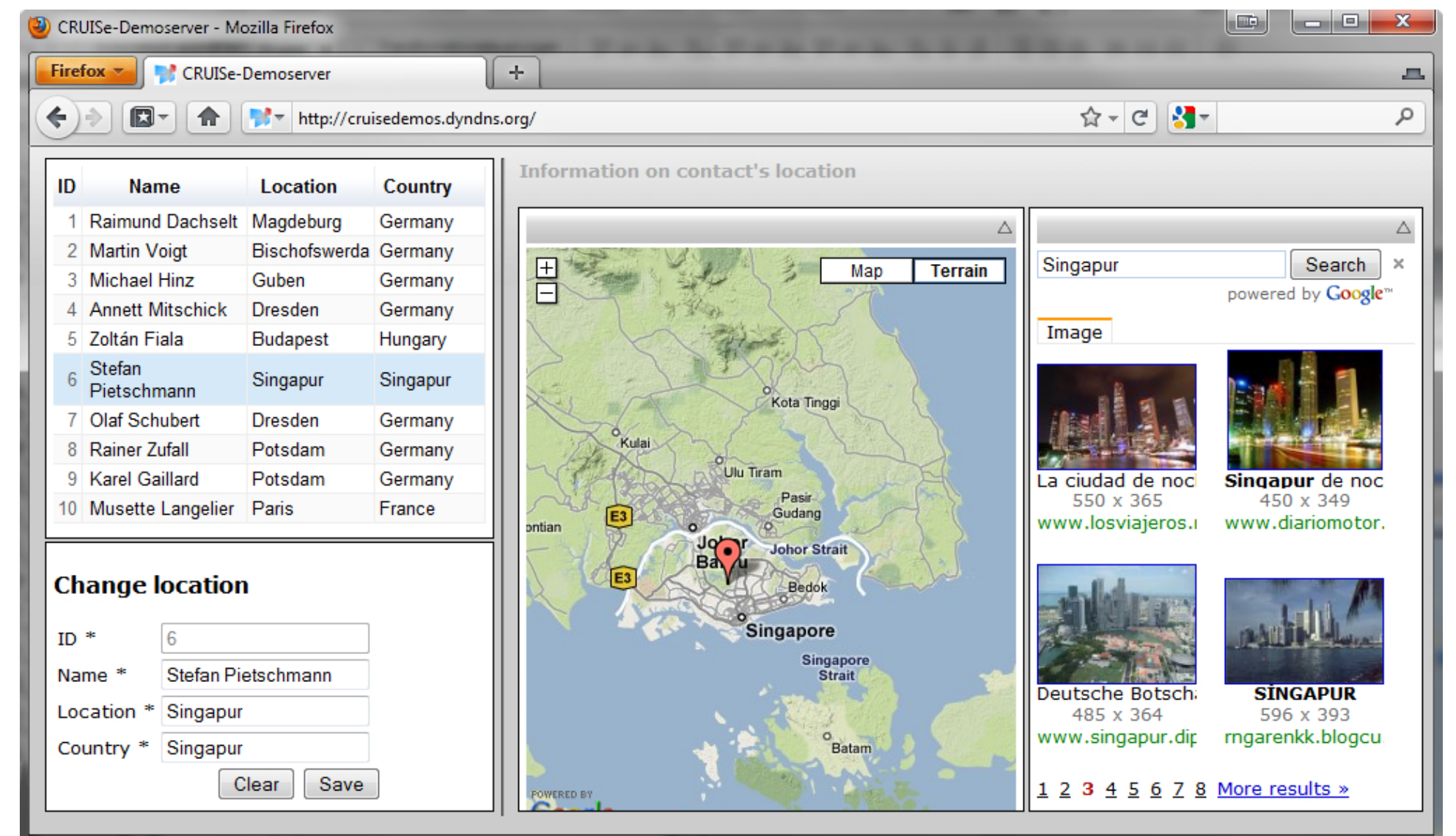

CRUISe-based mashup application

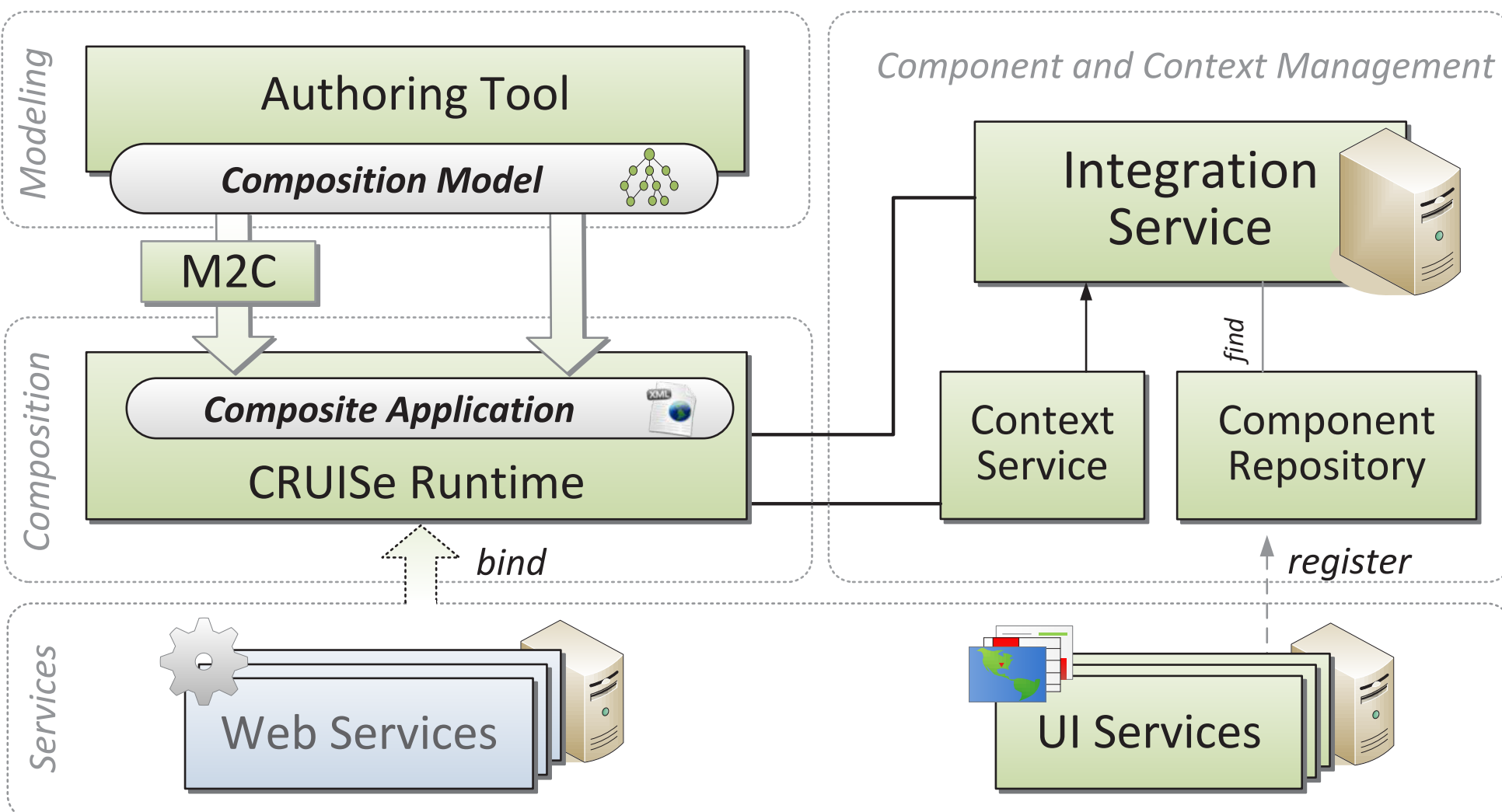

Conceptual Overview of the CRUISe infrastructure

COMPONENTS & UIS

- Universal component model for reusable parts of composite mashup applications (UI, logic, data)
- Uniform component description (including semantics) with the *Mashup Component Description Language* (MCDL)
- Service-oriented development of user interface by composing **UI Services (UIS)**
- Storage and Management of components in a *Component Repository*

MODELING

- **Model-Driven Development** based on the *CRUISe Composition Model*
 - » Concepts and component configurations
 - » Layout and navigation
 - » Data and control flow
 - » Adaptive behavior
- Composition by non-programmers using (visual) authoring tools

CONTEXT-AWARE COMPOSITION

- Model transformation into executable application at design time, or interpretation at runtime
- Execution of an adaptive composite application by platform-specific *Runtimes*, e.g., for
 - » Thin Server Architecture (client-side)
 - » Eclipse Rich Ajax Platform (client/server)
 - » BPEL4People / Human Tasks (process-integrated)
- Constant monitoring of user, usage, device, and application context and management by a dedicated, ontology-based *Context Service*
- Dynamic binding of web and UI services
- Context-aware selection, i.e., *ranking* of services to be integrated by the *Integration Service*
- Additional dynamic adaptations at runtime
 - » Adaptation *aspects* crosscutting the application
 - » Adaptive layout, component reconfiguration and exchange, adaptive data flow, adaptive navigation

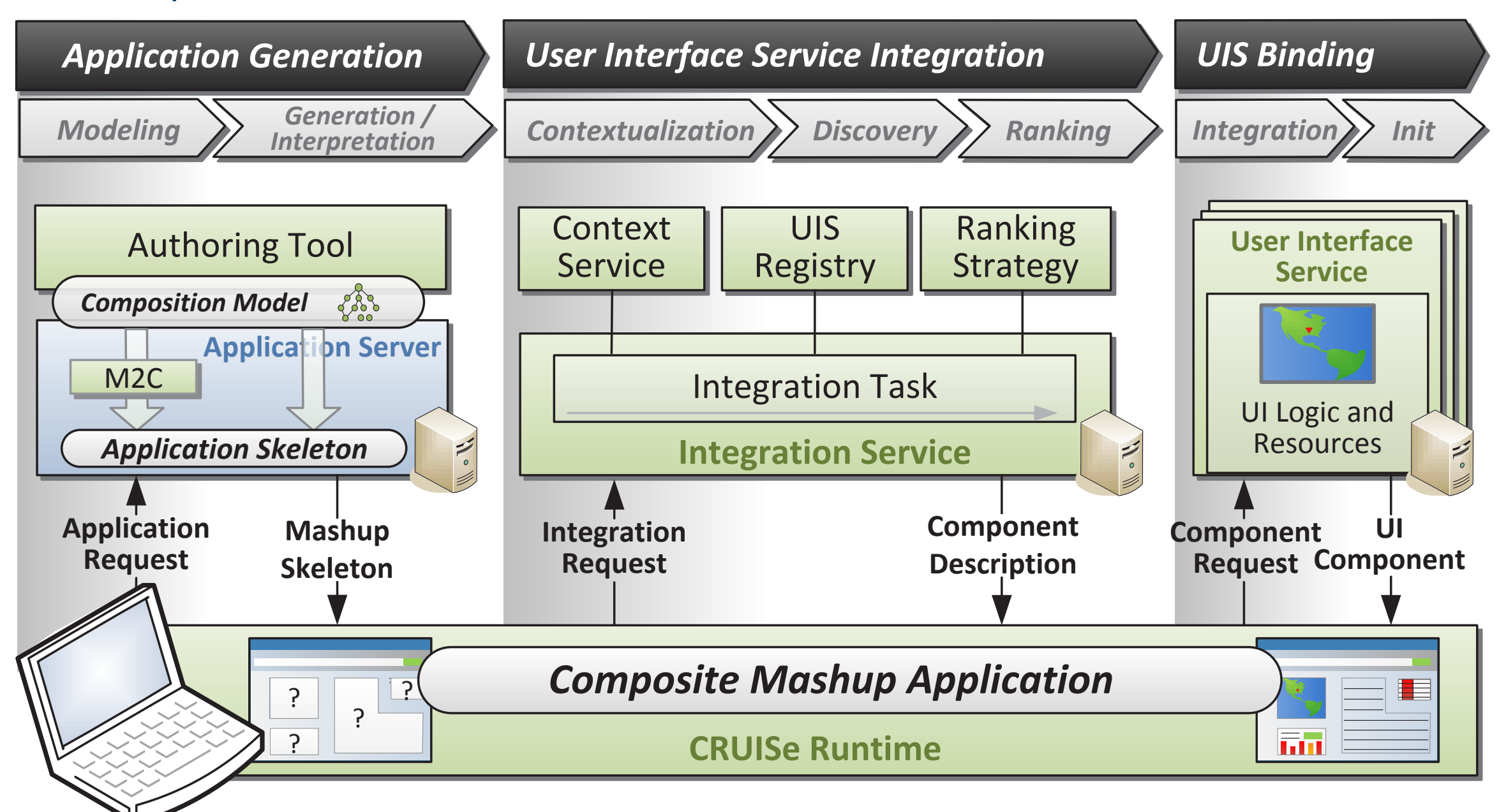

Process of application modeling and client-side integration of the mashup UI